

ELEVATION

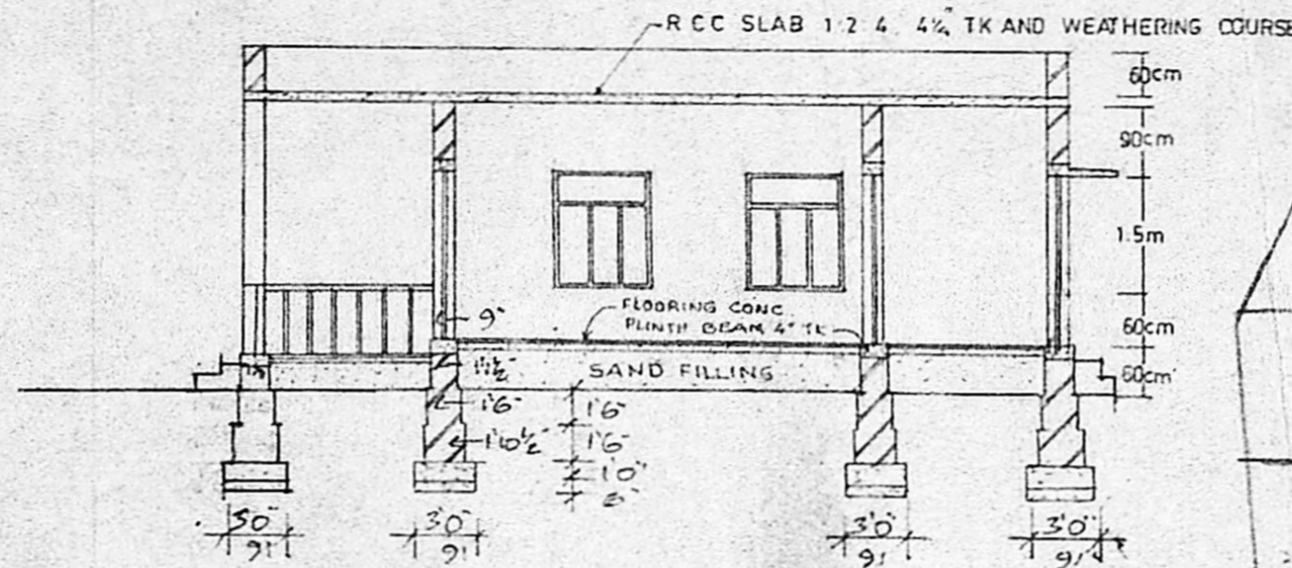

Planning Permit No. A/362/88

APPROVED
 Subject to the conditions in this office letter
 No. A/5931/88 Dt. 19.4.88
 FOR MEMBER SECRETARY
 MADRAS METROPOLITAN DEVELOPMENT AUTHORITY

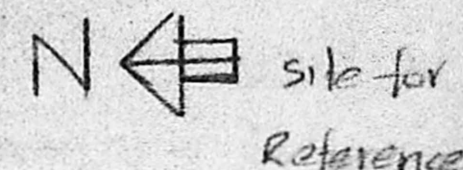

200 wide road

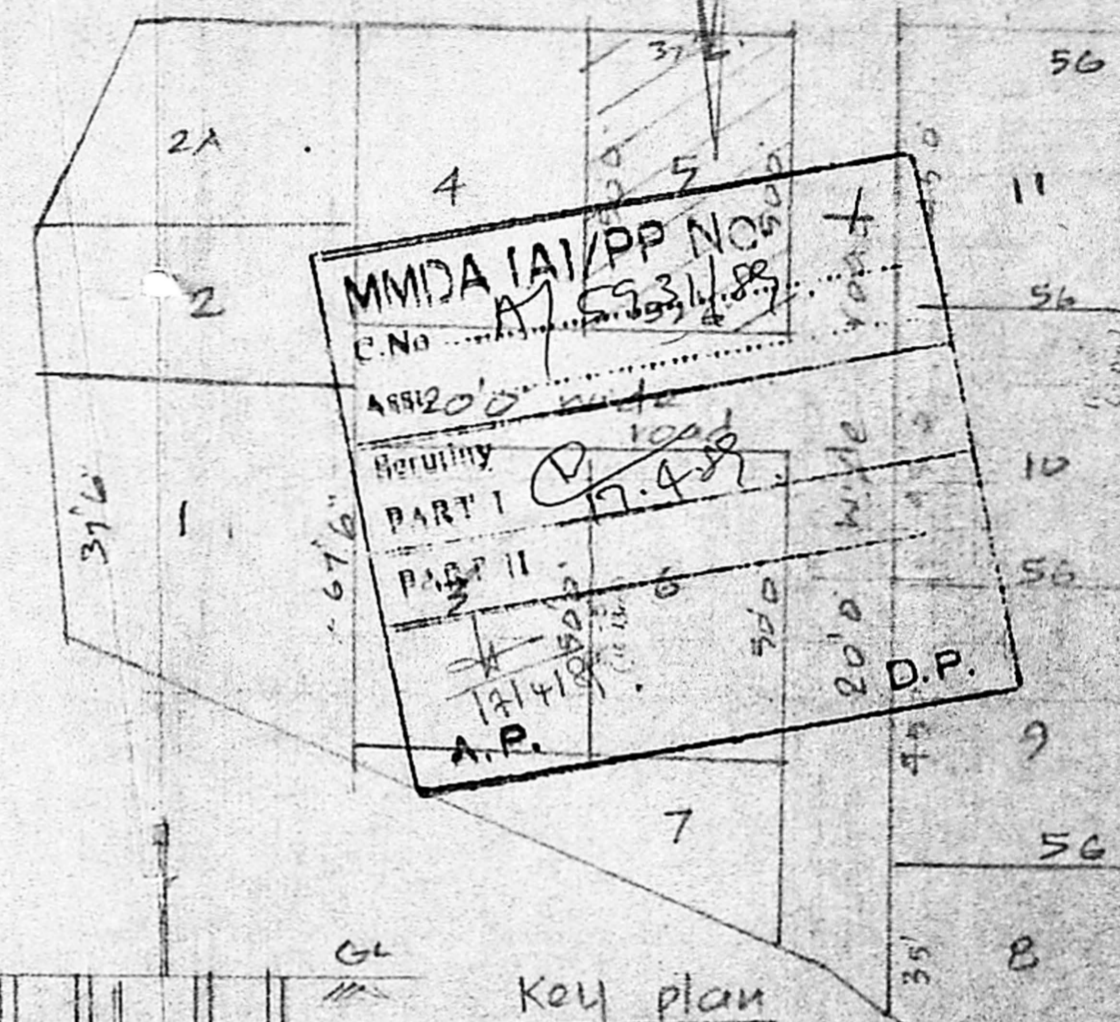

Key plan (CN/13)

plan showing the proposed dwelling house in plot no 5, s no 266/4 266/8, Kikkattalai village, Pallavaram Municipality, Saiclapet taluk, Madras Scale 1" = 8'0" (1:100)

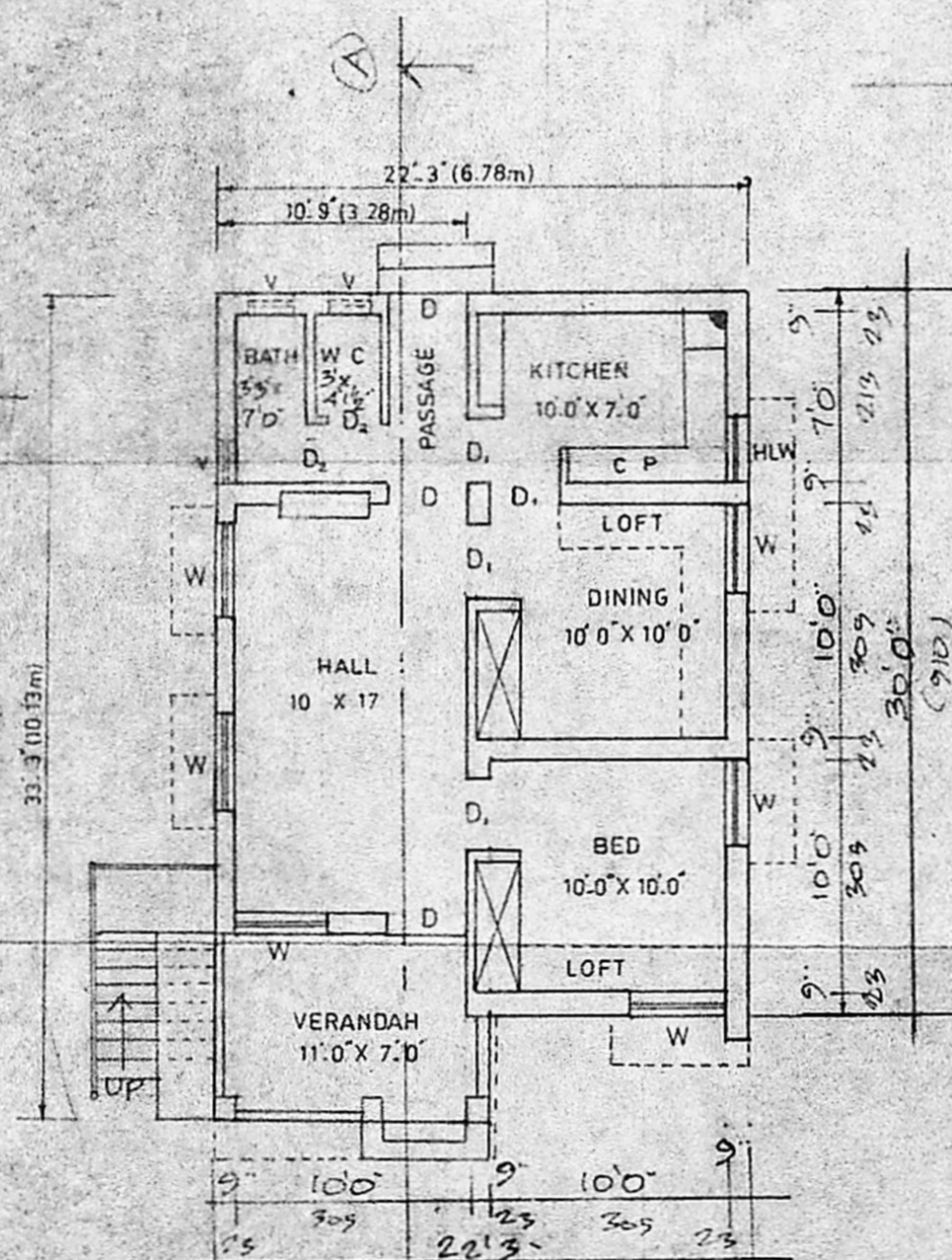

Ground floor plan

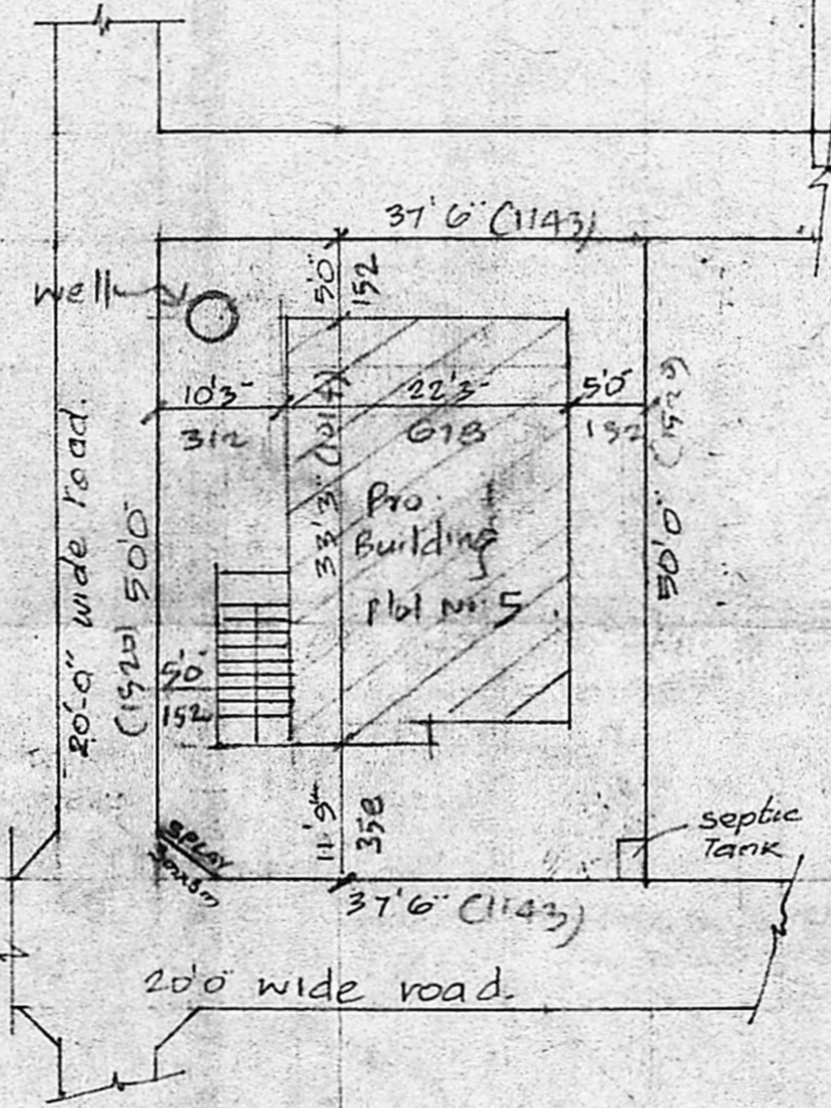

Site plan (scale 1" = 16'0")

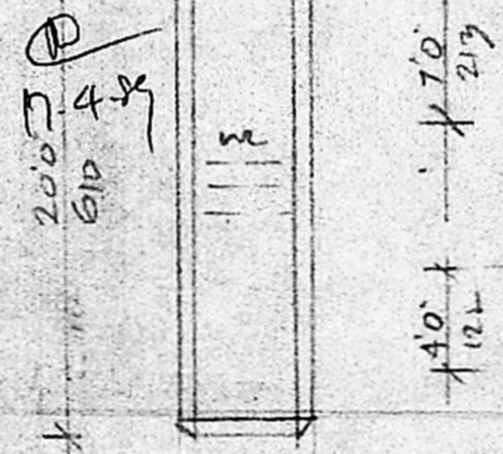

Details of 4" ϕ well

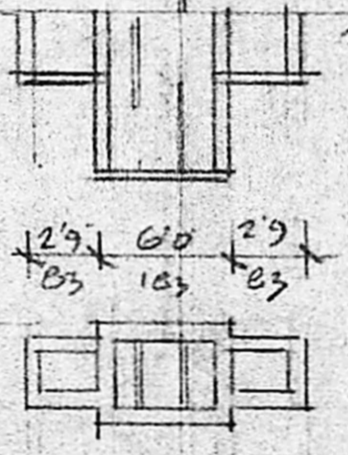

Details of septic tank

Reference

- D DOOR 3'0" X 7'0" (91 X 213)
- D₁ DOOR 2'6" X 7'0" (76 X 213)
- W WINDOW 5'0" X 4'6" (152 X 137)
- V VENTILATOR 5'0" X 2'6" (91 X 61)

Phone: 421961
A. ARUNACHALAM, D.C.E
 CONSULTING CIVIL ENGINEER & CONTRACTOR
 MADRAS CORPORATION LICENSE SURVEYOR,
 ALANCUR MUNICIPALITY,
 AMBATUR TOWNSHIP,
 LICENCE NO. 9.
 2, KALAINAR KARUNANIDHI ROAD,
 SALIGRAMAM : : MADRAS - 600 093.
 (NEXT TO SALIGRAMAM, POST OFFICE)
 ENG. MEEV